



IGS News

Contact IGS

www.insitu.com.au

0417-748-669

Fax 07 3358 4366

Contact Allan McConnell

allan@insitu.com.au

0417 748 669

Geotechnical Services

CPT & Piezocone

Dilatometer

Seismic Dilatometer

Vane Shear

Tee-Bar

Piston & Eziprobe Sampling

PPI Piston Sampling

Piezometer Installation

In Situ Permeability

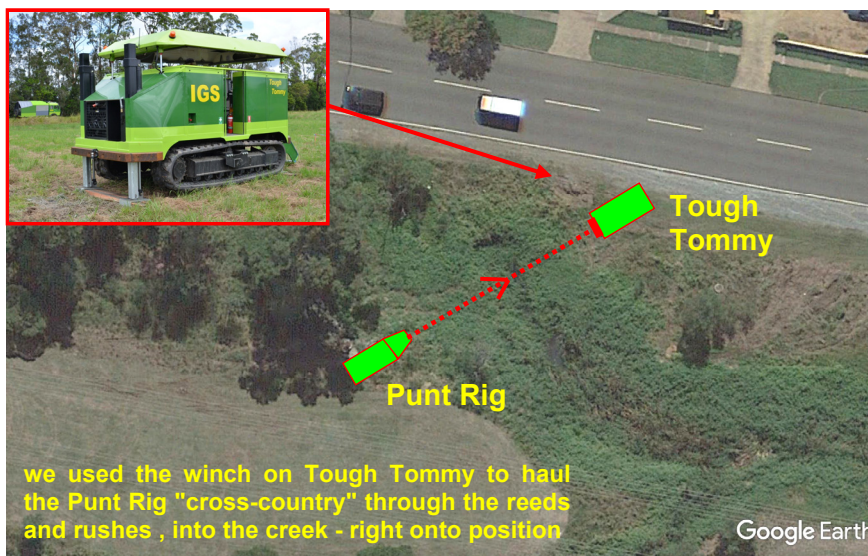
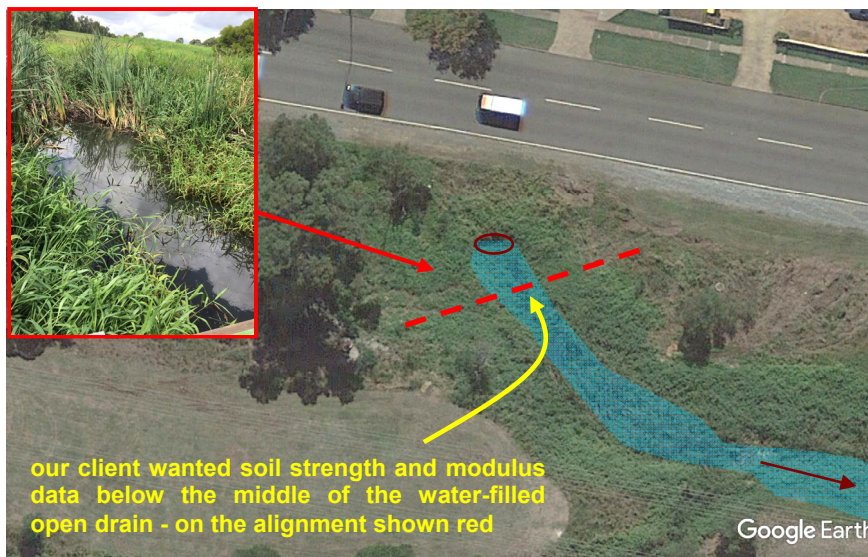

a simple looking solution that took an IGS "attitude" to implement

our thanks to our client for allowing this newsletter

reducing geotechnical uncertainty

Insitu Geotech Services Pty Ltd



ABN 46 091 597 661



reducing geotechnical uncertainty

Contact: Allan McConnell
Phone: 0417-748-669
Fax: 07-3358-4366
Email: allan@insitu.com.au

Mailing Address
187 Elliott Road
BANYO
Qld 4014

RIG DATA SHEET

PUNT-RIG

31 July 2015



Purpose-built shallow water testing/sampling rig

Based on Yamba Pro Punt

Transportable on trailer and/or flat-top truck

Self-unloading & self-launching

Overall length 5.8m Width 3.0m

Engine - 60HP outboard

Folding Tripod Frame & Vibracore Head

Can work in shallow water

Test Types:

- DMT
- SDMT
- Vane Shear

Also:

- Vibracore Sampling
- Sediment Sampling